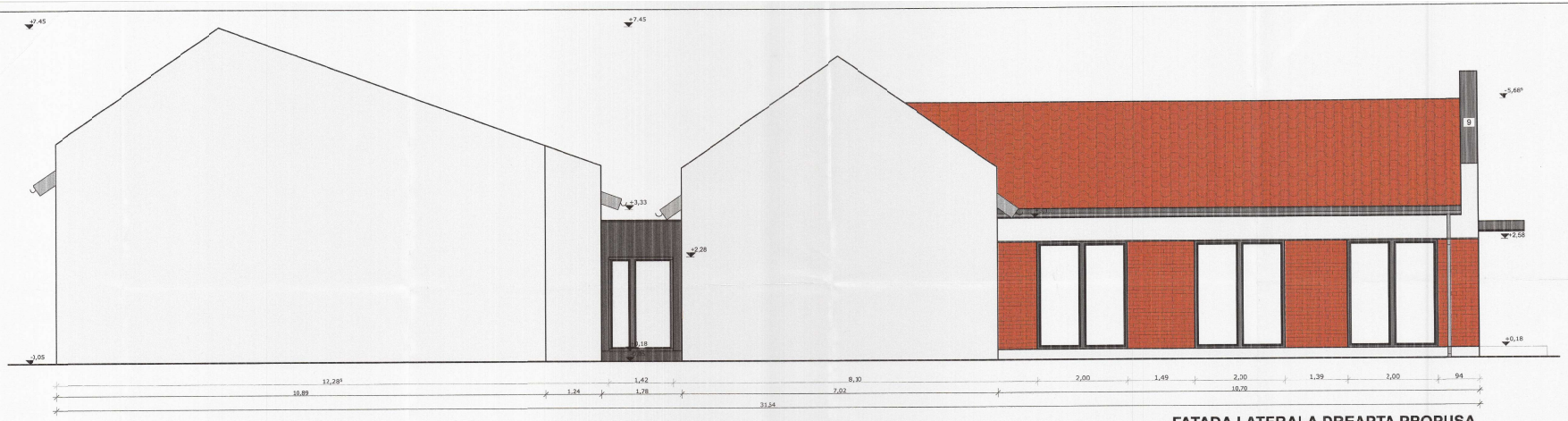

FATADA LATERALA DREAPTA PROPUSA

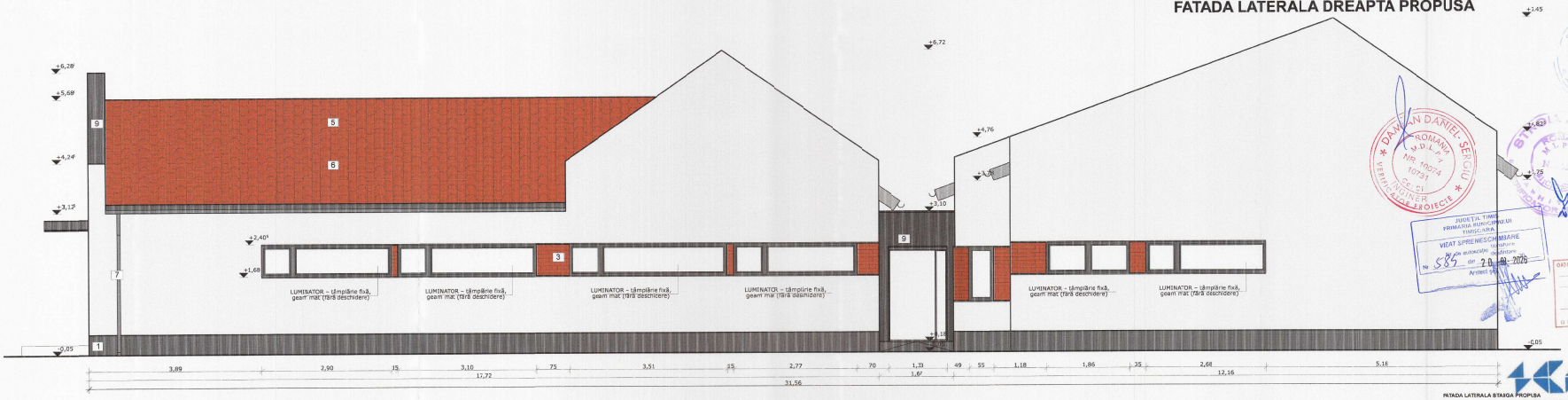

FATADA LATERALA STANGA PROPUSA

1. Tencuiala decorativa , GRI, NCS: S 8000-N
2. Tencuiala decorativa, ALB, NCS: S 0506-N
3. Placare ceramida aparenta
4. Tamplarie din PVC, GRI
5. Tigla ceramica culoare natur
6. Jgheab din tabla zincata, GRI
7. Burlan din tabla zincata, GRI
8. Rampa pers. dizabilitati
9. Tabla vopsita GRI

SEKO ARHISTUDIO VISION SRL
C.I.F: RO18314698 · J35/3746/2017 · TIMIŞOARA

SEKO ARHISTUDIO VISION	SEKO ARHISTUDIO VISION SRL Timişoara str. Mihai Viteazul nr.38, ap.2 Reg. com. J35/3746/2017 C.I.F. RO18314698	Beneficiar: [redacted]		Proiect nr.: 01/2025
		Amplasament:	Str. Fabrica, loc. Timişoara, str. Horvatovici nr. 40, CF-455417	
	Semnatura	Scara: 1:50	Titlu proiect: REABILITARE SI EXTINDERE IMOBIL, SCHIMBARE DE DESTINATIE DIN CASA IN SPATIU CU ALTA DESTINATIE	Faza: D.T.A.C+ P.T.
Sef proiect arh. Borza Sergiu		Data: 04/2025	Titlu plansa: FATADA LATERALA STANGA si LATERALA DREAPTA PROPUSA	Plansa nr: A-16
Proiectat arh. Borza Sergiu				
Desenat arh. stag. Stoia Andreea				